

Fun Trail

MATHEW
STREET L2

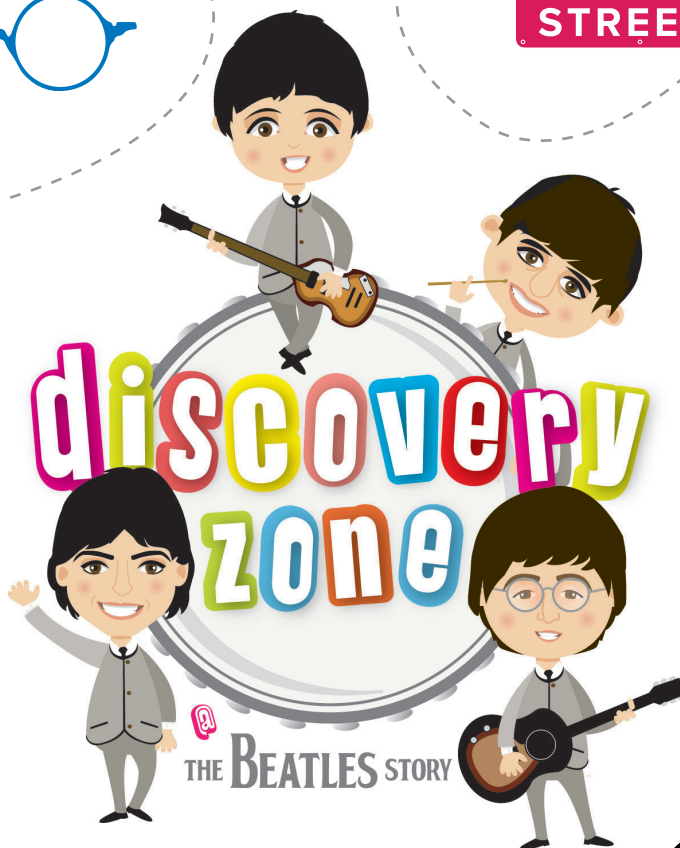

For ages 5 – 11



Welcome to the Discovery Zone 'Fun Trail'.
Use the 'Fun Trail' information boards to complete
the activities in this booklet!



Name: _____

Date of Birth: _____



Name: _____

Date of Birth: _____



Name: _____

Date of Birth: _____



Name: _____

Date of Birth: _____

What type of music was Skiffle?

Anything that could provide a rhythm was considered suitable, even ordinary household objects. For the first time music opened up to everyone regardless of money or musical training.

List some household objects that were used as instruments.

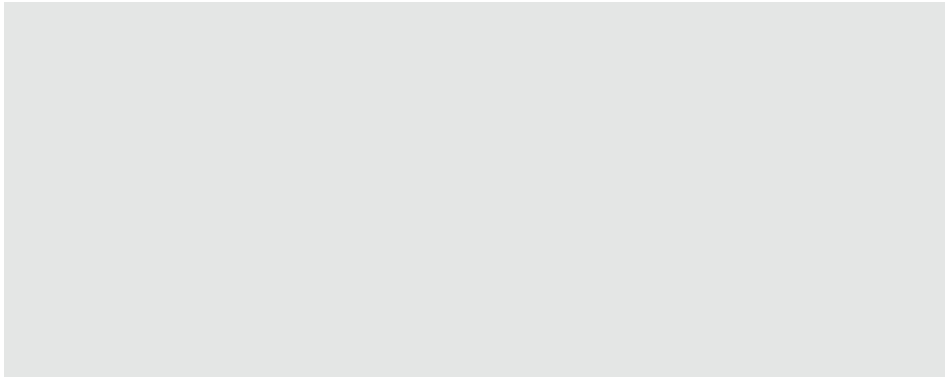

What was the name of John's first band?

Match the band members to the instruments they played.

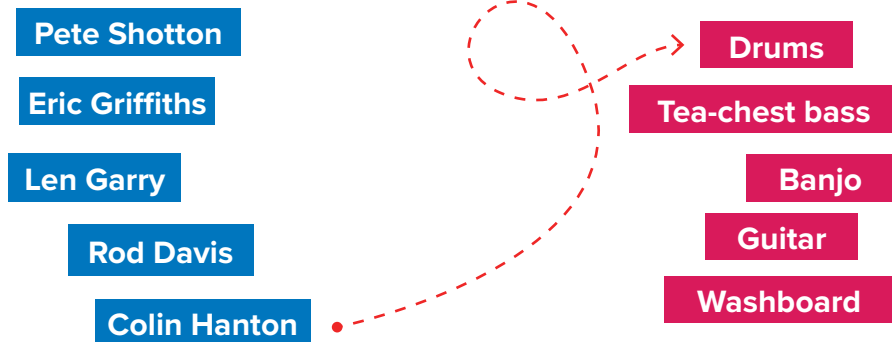

What was Mona Best's son's name and what role would he play in The Beatles' story?



What did John, Paul and George paint on the walls of the Casbah?

What happened to the Casbah in 2006?

Demolished

Given Grade II listed Building status and a plaque

Refurbished and reopened

When did The Beatles first travel to Hamburg?



Name two of the clubs that The Beatles played in during their time in Hamburg.

What other name did The Beatles go by during their Hamburg days?

Johnny and the Moondogs

The Silver Beatles

The Bonzo Dog Doo-Dah Band

THE NORTH'S OWN ENTERTAINMENTS PAPER

MERSEY BEAT

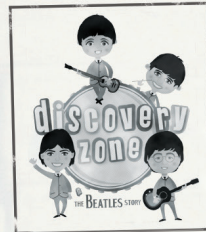

Vol. 2 No. 31

SEPTEMBER 20—OCTOBER 4, 1962

Price THREEPENCE

Who founded the Mersey Beat newspaper?

When was the first issue published?

In the table provided compare the Mersey Beat office to a modern workplace.

1960	Now

MATHEW STREET L2

What is the name of the music shop?

Who bought his first guitar from here in 1957 and how much did it cost?

Unscramble the letters to find the musical instruments you can see in the window.

NI LOVI

HUTOM NGOAR

ADNICCORO

GARUIT



When did The Beatles first play there?

The Cavern was a b_____ c_____ of an old f_____

warehouse. During the second World War it was an a_____

r_____ s_____ and later an egg packing station.

NEMS

What song can you hear being played in the store?

Complete this week's top 10

THIS WEEK'S TOP 10

1	PLEASE PLEASE ME	BEATLES
2	THE WAYWARD WIND	FRANK IFIELD
3	THE NIGHT HAS A THOUSAND EYES	_____ / _____
4	DIAMONDS	JET HARRIS & TONY MEEHAN
5	_____ / _____	FRANKIE VAUGHAN
6	ISLAND OF DREAMS	SPRINGFIELDS
7	THAT'S WHAT LOVE WILL DO	JOE BROWN
8	SUMMER HOLIDAY	CLIFF RICHARD & THE SHADOWS
9	LITTLE TOWN FLIRT	DEL SHANNON
10	SUKI-YAKI	_____ / _____

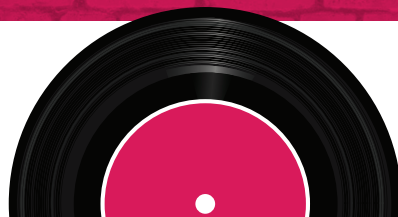

What was The Beatles' first single?

Name the recording studios.

What are the dictionary definitions describing?



We love
The Beatles!





When did The Beatles arrive in the USA?



How many people tuned in to watch The Beatles play on Ed Sullivan's TV show?

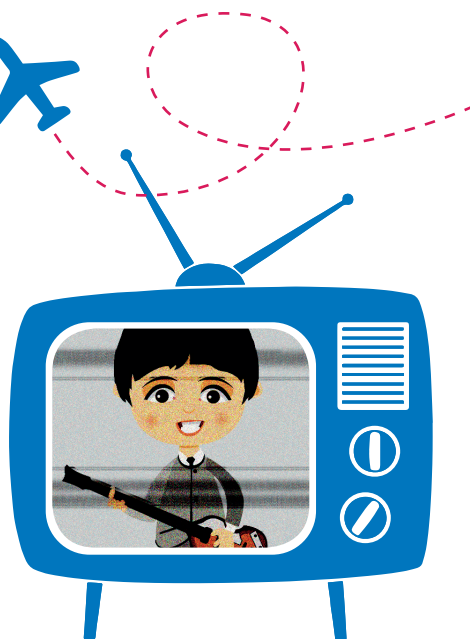

What is the name of the church where John Lennon and Paul McCartney first met?

In which Liverpool village is the church situated?

Strawberry fields was a

S _____ **A** _____ **H** _____

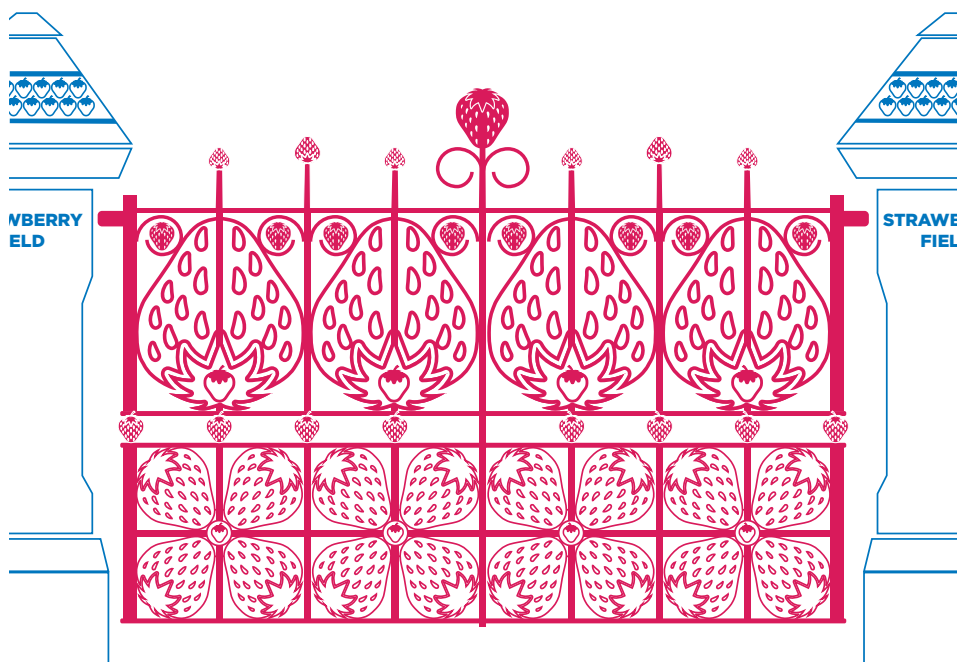

How many Strawberries can you see in this picture?

Who designed the Sgt Pepper album cover? _____

There are ____ photographs and ____ waxworks on the album cover.

The album sleeve was the first to contain the lyrics of the songs.
It was sold with a m_____, picture card, set of s_____ and a stand up picture of the band.

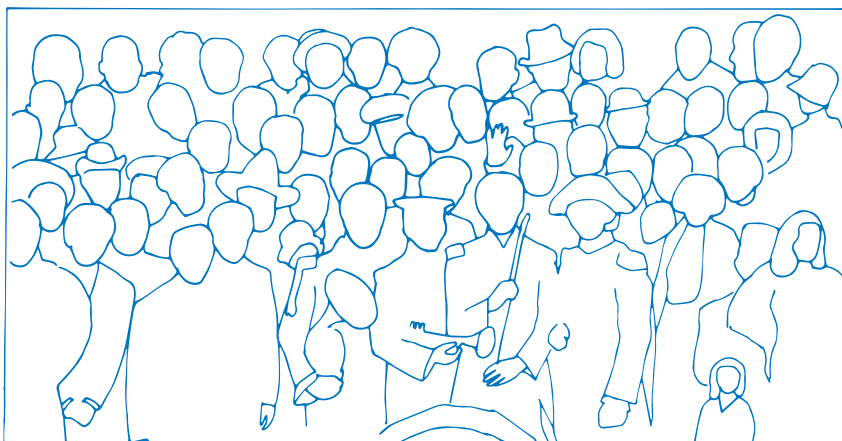

What TV channel screened the Magical Mystery Tour film?

ITV

BBC

Sky

Where was the Magical Mystery Tour film shot?

Liverpool

Pepperland

RAF Malling, Kent

What vehicle did The Beatles travel in during their Magical Mystery Tour?

A Yellow Submarine

A Mini Cooper

A Plaxton-bodied Bedford VAL coach

Complete the picture

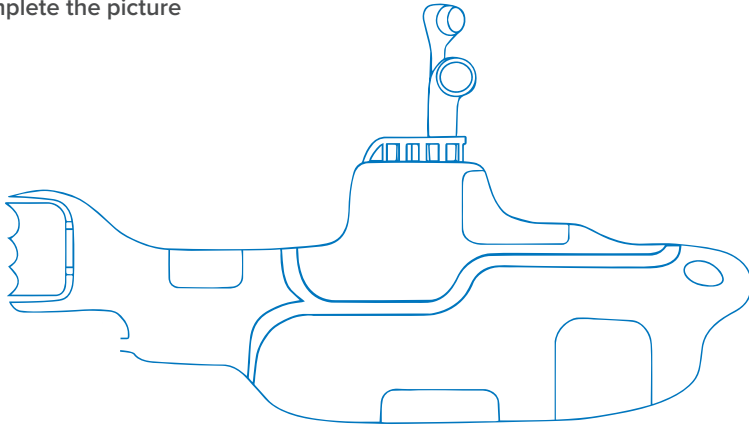

Who did John and Paul write the song Yellow Submarine for?

What is the name of the film's music-hating enemy?

B_____ M_____



In what unusual place did The Beatles' penultimate concert take place?

What was the name of the keyboard player that joined The Beatles during their 'Get Back/Let It Be' sessions?



Where did John and Paul first meet?

Quarry Bank High School

St. Peter's Church Woolton

Abbey Road

Can you name two of the first songs the duo wrote together?

**Which famous classical
composer has John and Paul
been compared to?**

Beethoven

Mozart

Debussy

Can you add Beatles song titles to make your own Lennon & McCartney wall?

Lennon & McCartney

Which of Paul's songs is the most covered song in history?

Which of these instruments can Paul play?

Bass Guitar

Trumpet

Piano

Bagpipes

Violin

Name one of Paul's favourite bass players.



Why did Ringo miss so much school?

Who asked Ringo to join The Beatles?

Paul

John

George

Pete

Can you name two songs to which Ringo contributed lyrics?



What was the name of the first song John wrote?

What was wrong when he recorded Twist and Shout?

Measles

Sore Throat

Broken Arm

Name two instruments that John Lennon could play.

Who did George write 'Something' for?

His Mum

His Wife

His Dog

What instrument did George study with Ravi Shankar?

Sitar

Xylophone

Double Bass

Name two members of George's band at the 'Concert for Bangladesh'.



What year did John Lennon write 'Imagine'?

1969

1973

1971

What inspired John to write the song?

Paul McCartney

Peace Movement

Yoko's poem and book
of Christian Prayer

Name two artists who have covered 'Imagine'.

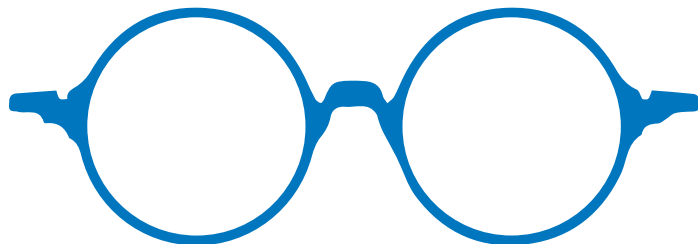

We hope you enjoyed completing our 'Fun Trail'.

**Don't forget to visit our Discovery Zone before you leave
and look out for our FREE Discovery Zone workshops
during half term and school holidays!**

Find out more at beatlesstory.com





The Beatles Story Ltd.
Britannia Vaults, Albert Dock, Liverpool, L3 4AD



beatlesstory.com

All information stated in this brochure is correct at time of printing and subject to change without notice.